

PREPARED FOR :
DIANE KRAUSE
SHORWEST REALTY
LAKE GENEVA, WI. 53147

PLAT OF SURVEY

- OF -

PATHFINDER SURVEYING INC.
(formerly)
J.K. SURVEYING INC.
P.O BOX 322
LAKE GENEVA, WI. 53147
WWW.PATHFINDERSURVEYING.NET
262-248-8303

LOT 47 OF RIDGEVIEW SUBDIVISION, LOCATED IN PART OF THE NW 1/4,
NE 1/4 AND SE 1/4 OF THE SW 1/4 OF SECTION 35, TOWN 1 NORTH, RANGE
18 EAST, VILLAGE OF GENOA CITY, WALWORTH COUNTY, WISCONSIN.

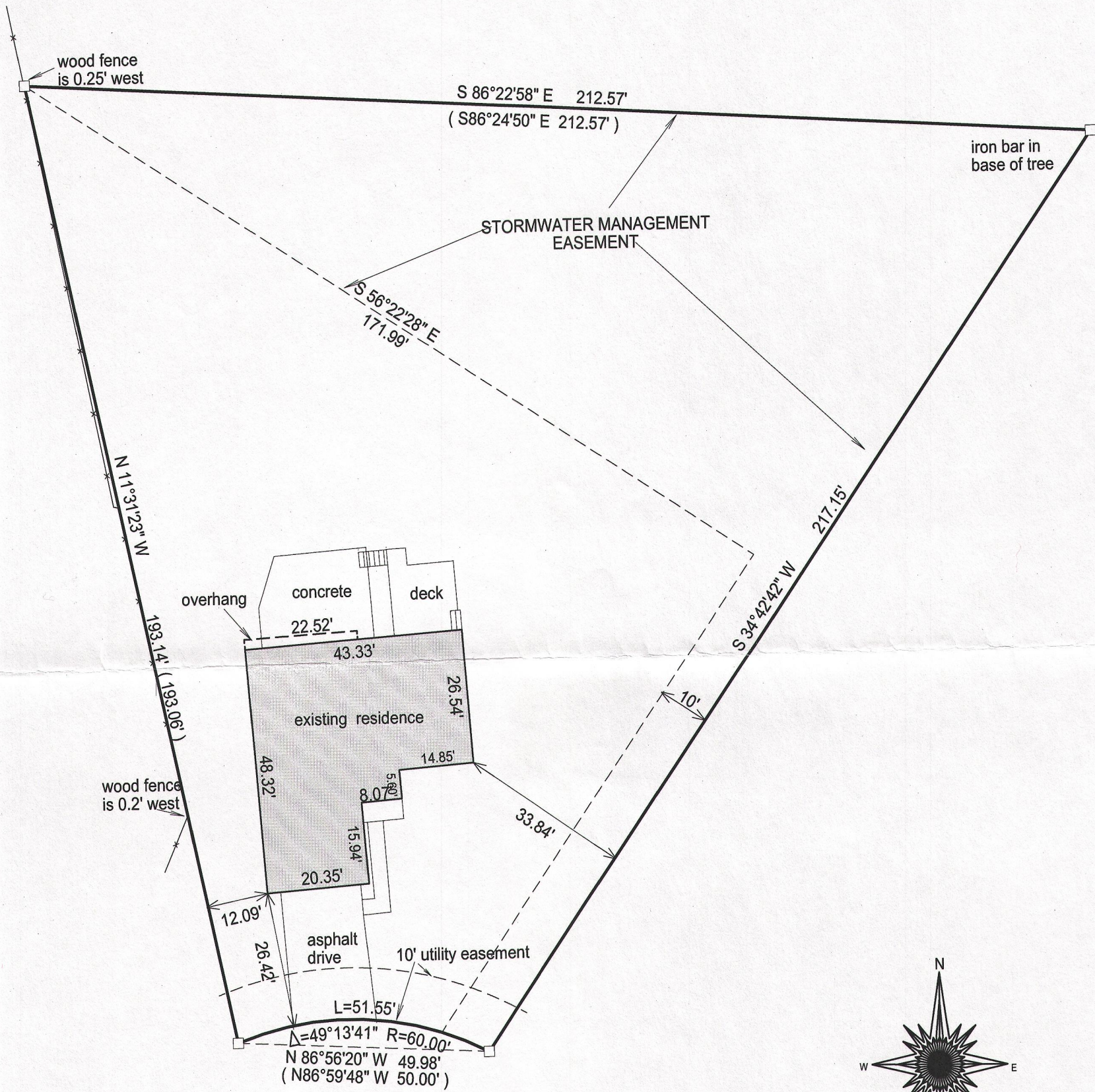

HILLTOP LANE

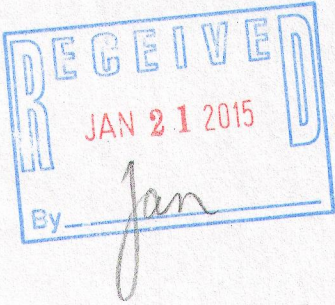

- () = recorded as
- = found iron bar
- = found iron pipe
- = set iron pipe
- = set iron bar

SCALE 1" = 25'

JOB # 14-232

TAX ID #
TRID00047

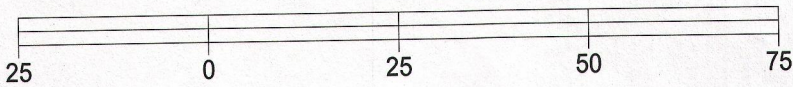

BASIS OF BEARING OF THIS PLAT: THE WEST LINE OF LOT 47 WAS
ASSUMED TO BEAR N11°31'23" W AS SHOWN ON THE RECORD PLAT.

I hereby certify that I have surveyed the above- described property and the
above map is a true representation thereof and shows the size and
location of the property, its exterior boundaries, the location and
dimensions of all structures thereon, fences, apparrant easements and
roadways and visible encroachments if any.

This survey is made for the present owners of the property, and those who
purchase, mortgage, or guarantee the title thereto, within one year from
the date hereof.

DATED THIS 30th day of September, 2014.

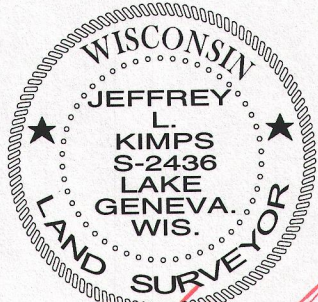
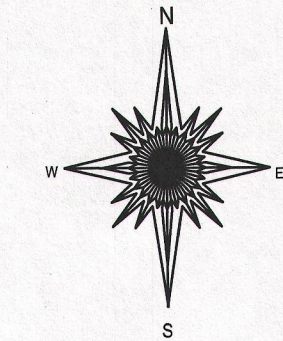

JEFFREY L KIMPS S - 2436
Wisconsin Registered Land Surveyor
(original if signed in red)

TRID -47

006-1307